The 23rd Exhibit: Kibernetik by The Luminarium

AOIROSTUDIO
May 26, 2014

The Luminarium is an art group with artists in both the digital and traditional realm from all over the world. They are releasing their 23rd Exhibit entitled: Kibernetik. Their goal? Creating online art exhibits for anyone to enjoy!

> *...In our 23rd exhibit, we have explored the cybernetic & cyberpunk universes and our take on the idea of a Kibernetik future. With over 30 pieces our artists have approached the theme in a variety of ways and each presented their own unique visions of the Cyberpunk environment by creating stunning pieces about computer systems, mechanical structures, symbiotic biological & cognitive organisms. This exhibition presents a crossing between advanced technological surroundings and post-apocalyptic worlds. The Luminarium presents Kibernetik*

Urban Intervention Mech by ptitvinc

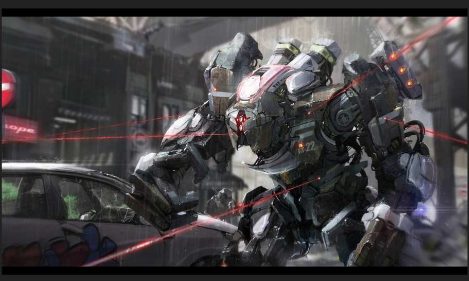

South Border by Kuldar

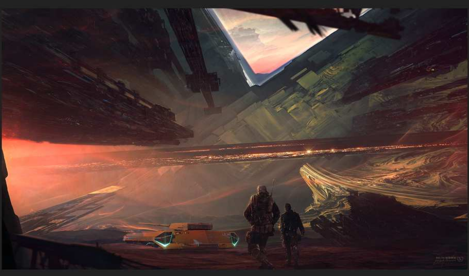

In the Air by Kuldar

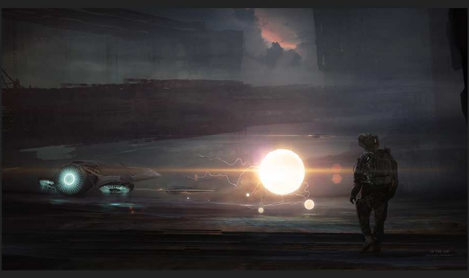

Dance of the Mech by Kuldar

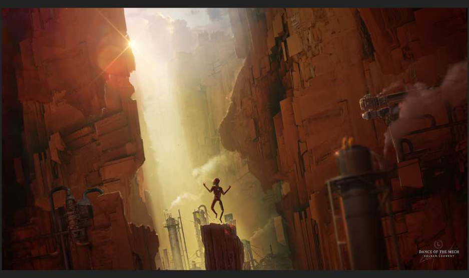

The Light Droid by Breli4

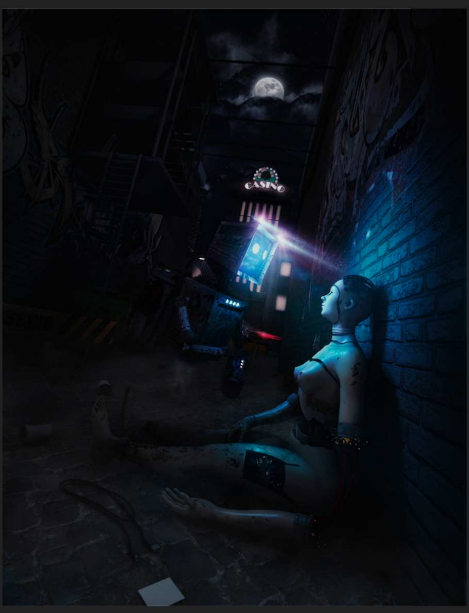

Clustering by Maxime des Touches

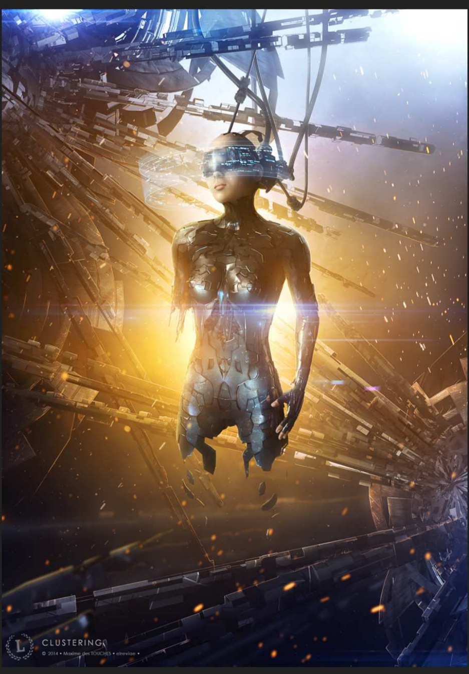

Enter Into the Code by Aeon-Lux

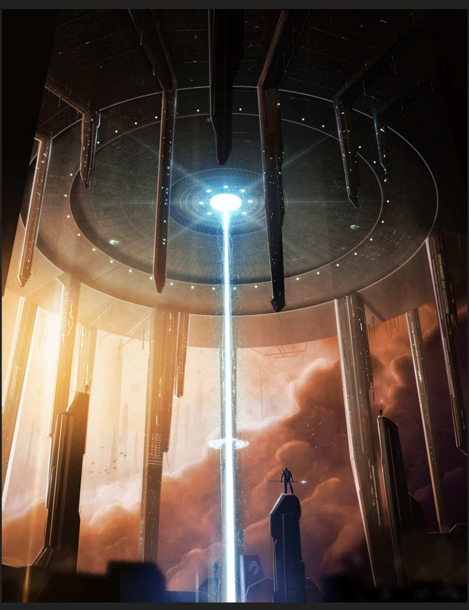

Distant by jk3y

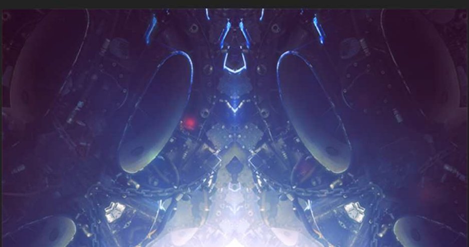

Machines Have No Remorse by Shue13

The Blue Pill by Smiling Demon

Target Earth by Badbrush

Kibernetik by Cristian

KIB
ERN
ETIK

Data Transfer by Maxime des Touches & Smiling Demon

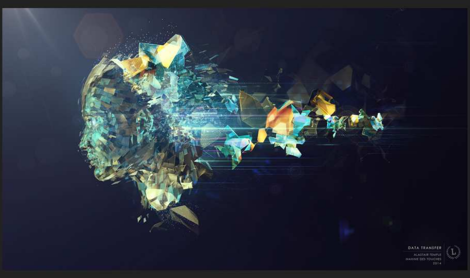

Transcendence by Elementj21

Anomalous Core by Elementj21

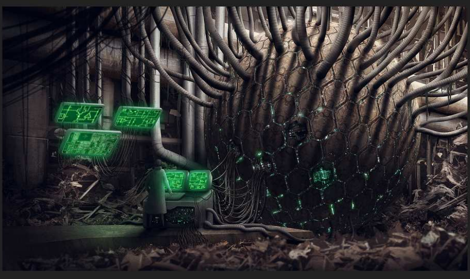

Hail To The Lord Of Shadows by Shue13

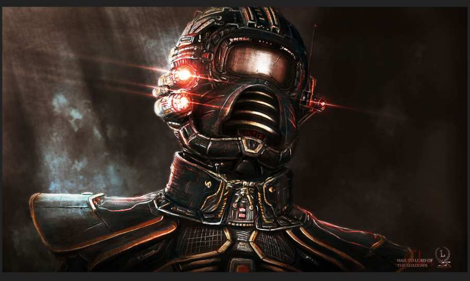

The Defender by Maxime des Touches & Aeon-Lux

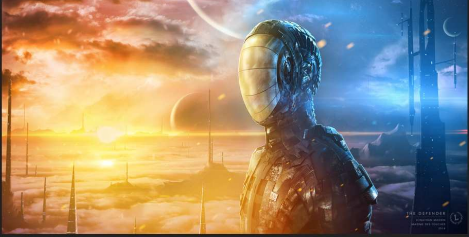

D.R.O.N by Maxime des Touches

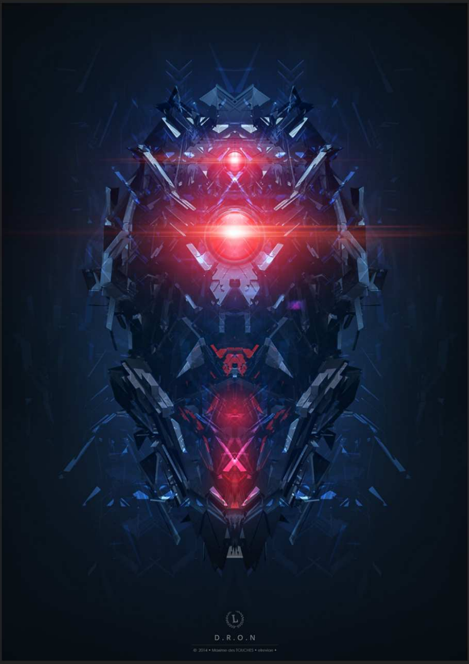

Links

More info about Luminarium Art Group: http://theluminarium.net/v3
Follow Luminarium on Twitter: https://twitter.com/theLuminarium

LUMINARIUM COLLECTIVE INSPIRATION EXHIBIT

WRITTEN BY

François Hoang

Running by the name of François Hoang, I am the Editor and one of the writers on the blog. If you wanna request a feature, tweet me at @AoiroStudio.

RELATED

The Luminarium - The 20th Exhibit: Adventure

The 23rd Exhibit: Kibernetik by The Luminarium

The Luminarium is an art group with artists in both the digital and traditional realm from all over the world. They are releasing their 23rd Exhibit entitled: Kibernetik. Their goal? Creating online art exhibits for anyone to enjoy! ...In our 23rd exhibit, we have explored the cybernetic & cyberpunk universes and our

The 20th Exhibit: Adventure by The Luminarium

The online art group named the Luminarium just released their 20th exhibit entitled Adventure. From stunning landscape photography, science fiction, digital art; this exhibit will surely offer something for everyone. Hope you will enjoy them! For more information about the Luminarium and their artists, you can visit